The Foundation, The Boards, and The Bars of the Tabernacle

The Master then places us in a place of usefulness like a building fitly framed together.
Eph. 2:21-22 Acts 2:47

We are then shaped by the Master's hands, and covered by gold.
2 Cor. 5:17 2 Peter 1:4

Held together by 4 visible bars. (Visible ties that bind)

At Salvation we die to our old self. Like a tree getting cut down to make boards.
2 Tim. 2:11 Romans 6:4-8

Also held together by 1 invisible bar. (Holy Spirit)

Eph. 4:3

Atonement Money
Exodus 38:25-27

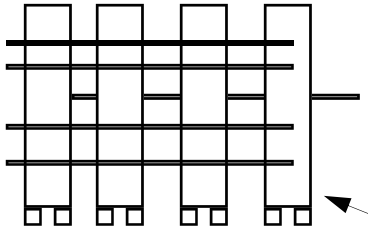

Hands held secure by the Foundation John 10:28-30

Each Board MUST rest on the Foundation for itself.
John 3:36 Romans 10:13

Foundation
The Foundation is Christ
1 Cor. 3:11

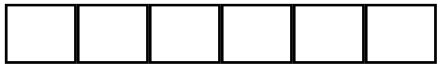

The Foundation separates from the world

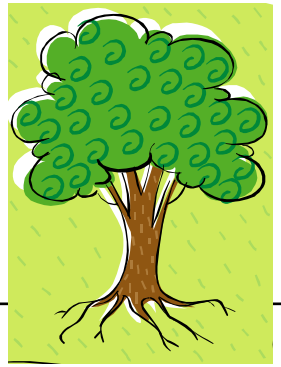

Before Salvation we are like a tree. Attached to the world. Drawing our pleasure, and sustenance from the world. And clothed in the beauty of the world.

Earth